

2016

# Annual Report



# Youth Homes

WHERE HOPE LIVES AND GROWS



Youth Homes holds immense respect and gratitude for those who trust us to assist in caring for their children. We value all the partners in the community who help us do the work, whether it's through funding, the gift of time, or providing complementary services. It is a team effort and in this year's annual report, Youth Homes highlights the stakeholders that make the work possible and outcomes successful.

The truth is, we are who we are because of you: donors, volunteers, community partners, and employees. Each of these pillars of support play a critical role in helping Youth Homes to thrive. *Thank you all so very much; you are our circle of support.*

**STEPPING STONES  
WORKFORCE  
DEVELOPMENT**

Individualized hands-on assistance throughout the job search process, as well as coaching and soft skills training to increase job retention

**TRANSITION AGE  
YOUTH FULL SERVICE  
PARTNERSHIP  
(TAYFSP):**

Comprehensive, individualized mental health support services for young adults with severe mental health diagnoses and life stressors

**AFTERCARE**

Comprehensive mental health services for emancipating Youth Homes' foster youth to assist them in becoming independent young adults

**RESOURCE FAMILY  
PROGRAM (formerly  
known as Foster Family  
Agency)**

Identify, recruit, and support kin and foster families who provide a therapeutic and safe home setting for children and teens

**SUMMER GARDEN  
PROGRAM**

Introduction to employment by working in our organic gardens and orchard

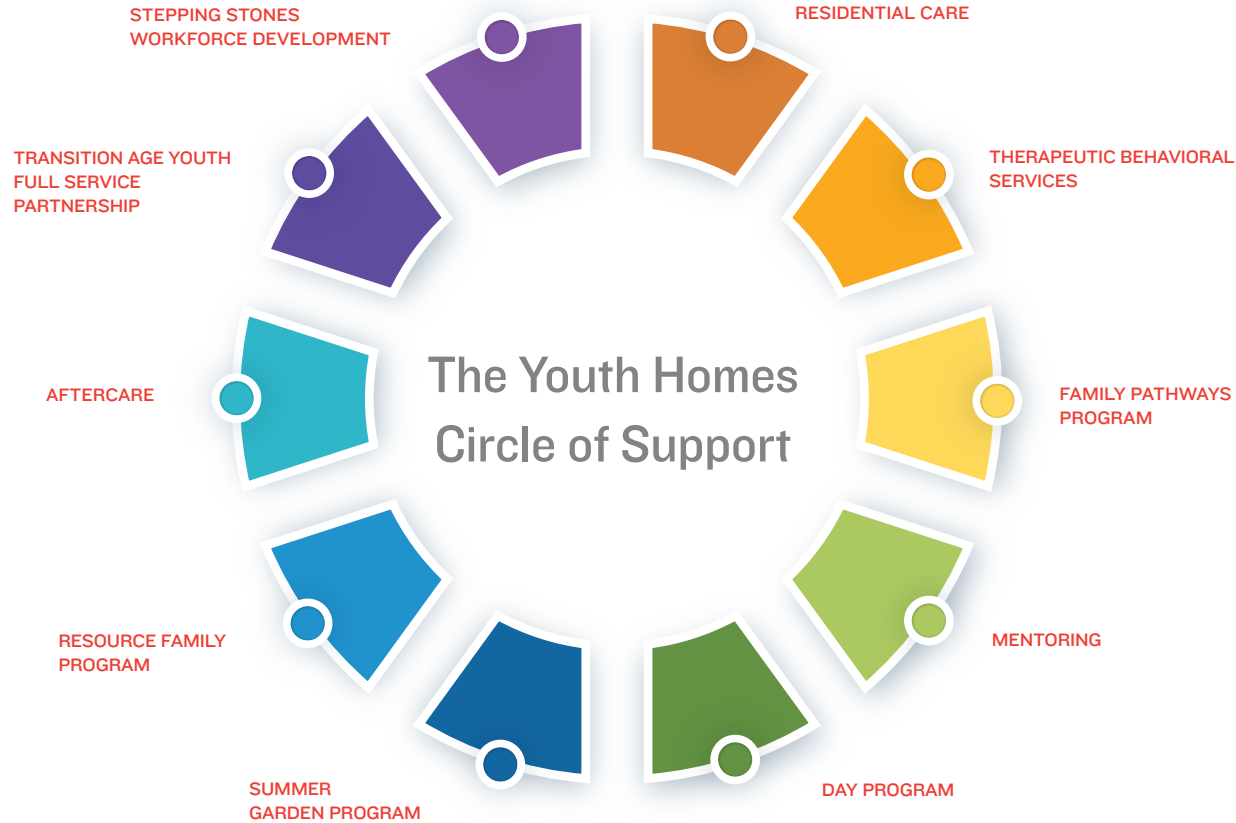

**RESIDENTIAL CARE**

Safe, consistent and structured home-like environment for traumatized youth

**THERAPEUTIC  
BEHAVIORAL  
SERVICES (TBS)**

One-to-one behavioral intervention to help children reduce dysfunctional or dangerous behaviors

**FAMILY PATHWAYS  
PROGRAM (formerly  
known as Katie A.)**

Intensive Care Coordination (ICC), Intensive Home-Based Services (IHBS), and mental health services to ensure youth and their families have a "voice and choice", and to create continuity of care as youth transition to permanent homes

**MENTORING**

Healthy adult connections to create opportunities for residents and TAY to learn the importance of education, work and healthy family relationships

**DAY PROGRAM**

Behaviorally supported learning environment for youth temporarily unable to be in traditional academic settings

## COMMUNITY SUPPORT

### THANK YOU!

*We gratefully recognize our donors who gave in the fiscal year 2016. Thank you for your generosity to the traumatized youth in our care. The following list reflects all gifts received between July 1, 2015 and June 30, 2016.*

Youth Homes also expresses our deepest gratitude to our Living Legends who are listed on page 17.

#### PRESIDENT'S CABINET

\$50,000 - \$74,999

Libby and Tom Edwards  
Victor Parachini  
Youth Homes Auxiliary

#### PRESIDENT'S COUNCIL

\$25,000 - \$49,999

Barney & Barney Foundation  
Elizabeth Bowles  
Five Bridges Foundation  
Gemmer Foundation  
Lafayette Juniors  
The Dean and Margaret Leshner Foundation  
The Morris Stulsaft Foundation  
Thomas J. Long Foundation

#### CIRCLE OF HOPE

\$10,000 - \$24,999

Ann and Peter Appert  
Barbara Barron and Mark Hanna  
Patricia and Timothy McCreery  
Rudney Associates  
Joy Young

## FROM OUR CEO

Dear Friends,

This will be my last report to you as Chief Executive Officer of Youth Homes. I will retire at the end of December 2016 after 24 years of service. It has been my honor to be the CEO of this non-profit organization. Youth Homes is made up of an outstanding team of employees and volunteers. Together we steadily expanded our services and strived to stay abreast of the latest and most innovative treatment models, always specializing in the care of severely traumatized youth. As a result, our relationships with our County partners has never been stronger.

For the second year in a row, Youth Homes ranked among the Top 100 Workplaces by the Bay Area News Group. We finished fiscal year 15/16 in the black with an improved balance sheet for the 15th consecutive year. This year, in partnership with the Youth Homes Auxiliary and Alamo Women's Club, we granted scholarships to nine to transition age youth.

In keeping with our commitment to helping foster kids find a job and remain employed, we have expanded our administrative office to open a Resource Center, a vital component of the Stepping Stones Workforce Development Program. The Center provides employment, life, and social skills workshops and activities. Funded entirely through private donations, this program is central to assuring that transitional age youth launch into a healthy and productive adulthood.

Earlier this year, the Board of Directors formed a Succession Committee and employed the highly respected Morrison & Berger to launch a nation-wide search for my successor. I am very pleased to share that Ms. Candy Espino has been chosen to be our new Chief Executive Officer. Ms. Espino brings 10 years of community-based executive experience and leadership to our agency. Her background in child welfare programs is extensive and similarly to Youth Homes, emphasizes the importance of county-based mental health services and social management. We are fortunate that she will be leading our team.

I am ending my tenure here with great confidence in our future. We are well positioned to thrive under the State of California Continuum of Care Reform (CCR). Our employees are truly engaged in the work and prepared for this major change in legislation. I could not ask for a greater group of people to work with. To each and every one of you, our community partners, I send my deepest appreciation for all the years of your support and guidance. This past quarter of a century passed in a heartbeat. It has been so rewarding to work for you.

Sincerely,



Stuart McCullough, *Chief Executive Officer*

#### GUARDIAN ANGELS

\$5,000 – \$9,999

Kathy and Rick Bowles  
The Mervyn L. Brenner Foundation  
Children's Support League of the East Bay  
Kim Chilvers and John Fox  
Clinton Polley Group  
Marie E. Cruess Charitable Trust  
East Bay Community Foundation  
Amy Eyvazzadah and Matt Recktenwald  
First Community Bank  
Jennifer and TJ Grossi  
Lauren and Daniel Hlebakos  
Jenifer and Grayson Kirtland  
Knights Of Columbus  
Janet and Stanley Maleski  
Leslie and Gary Miller  
Steven and Cindi Nelson  
Pacific Service Credit Union  
Sally Davis and Greg Rhodes  
Alice Robertson  
St. Stephen's Episcopal Church  
Janet and Gottfried Tittiger

#### HONORARY COACHES

\$2,500 – \$4,999

Berkshire Hathaway Homestate Companies  
Bowles & Verna LLP  
The Mary Ellen Browning Memorial Trust  
Diablo Summit Club  
Susan and Richard Hare Family Foundation  
Heffernan Foundation  
Heritage Bank of Commerce  
Anne Jones  
Justice, Justice Foundation  
Lafayette Community Foundation  
Lou Ann Layton  
Barbara and Stuart McCullough  
Sheri Mascorro  
Oakcare Medical Group  
Pleasant Hill Coin & Jewelry  
Principal Financial Group  
Robin and Charles Studebaker  
Savvius, Inc.

#### DINNER TABLE DONORS

\$1,000 – \$2,499

2016 Poker Tournament  
Sandra Abram  
Susan Alonso  
Ascension Benefits & Insurance Solutions

DINNER TABLE DONORS CONTINUED

Cathy Barber  
Jan Berckefeldt  
DeeDee and Charles Blankley  
Gerrie and Dick Boucher  
Suzanne and Kent Buckles  
Jessica and John Carey  
Chevron Matching Gift Program  
Nancy Claybaugh  
Debra Coggins and John Kikuchi  
Lia and Mario De Tomasi  
Denalect Alarm  
Donate for Charity, Inc.  
Sandy and John Donatoni  
DouglaH Designs, Inc.  
East Bay Independent Insurance Agents  
Assoc.  
Edie and Joe Farrell  
First Bank  
Diana and Kent Godfrey  
Daniel Goldberg  
Marilyn and William Hoenig  
Laura Hoffman  
Rhonda and Brad Holsworth  
Jonnie and Rodney Jacobs  
Mina and Mojee Janatpour  
Nedda Janatpour  
Teresa Jerner  
June Krug  
Lafayette Chamber of Commerce  
James and Tori Lawrence  
Cariann and Kang Lim  
Lincoln Financial Foundation Inc.  
Connie Marks  
Mechanics Bank  
Glenn Meyer  
Lauren and Alex Millard-Swan  
Karen and Tom Mulvaney  
Nancy Olson  
Chamath Palihapitiya  
Kate and Jeff Perkins  
Piper Jaffray  
R&D Commercial Properties  
Valerie and Paul Ridgers  
Robert Half  
Rotary Club Of Pleasant Hill  
Sarah and Eric Rudney  
Lesley and Ralph Salo  
Thalia and Robert Siegel  
Spectrum Wealth Partners  
St. Perpetua Church  
Kim and Hank Stern  
Diane and Harold Steuber

# Dominic

YOUTH HOMES ALUMNUS

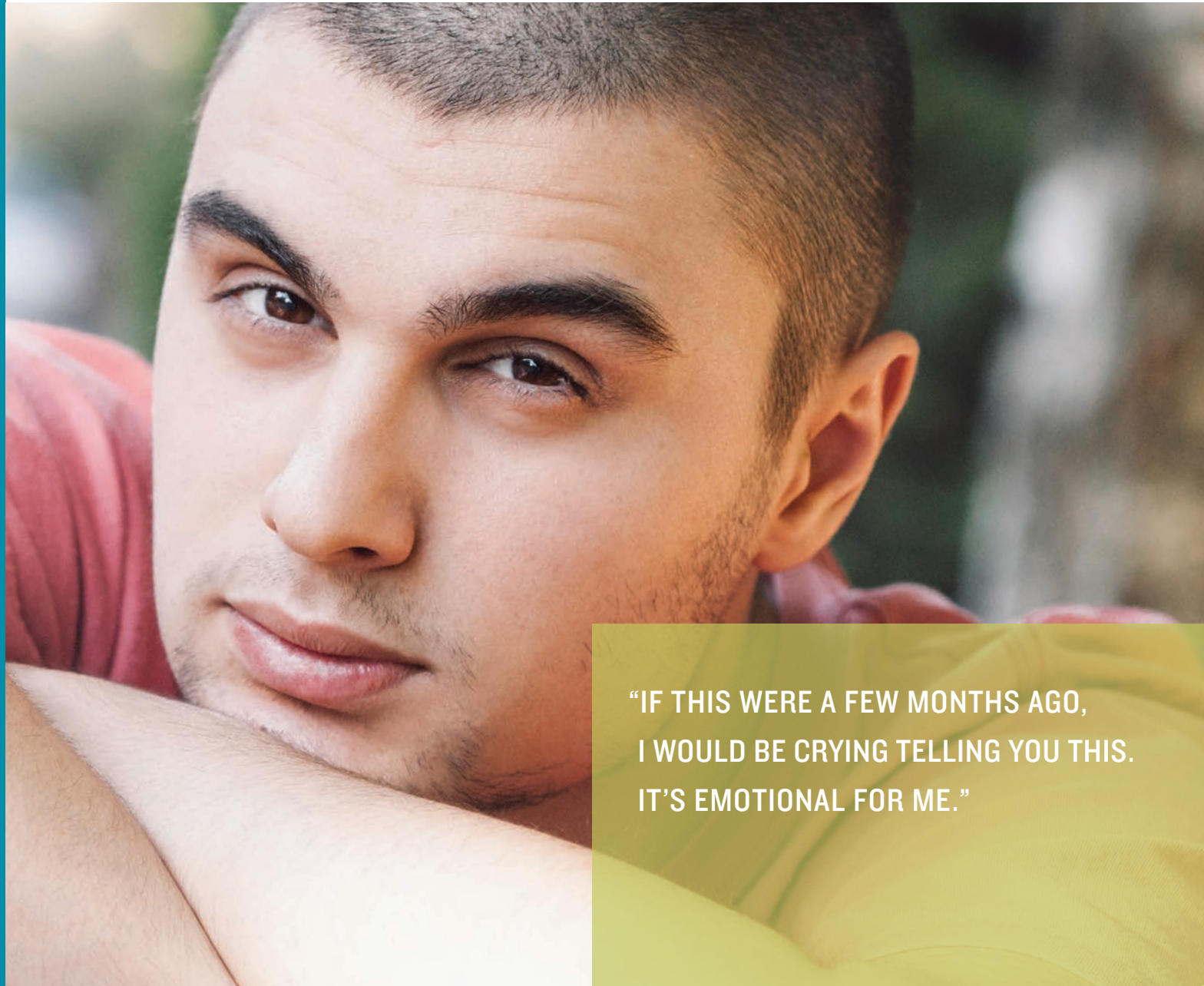

“IF THIS WERE A FEW MONTHS AGO,  
I WOULD BE CRYING TELLING YOU THIS.  
IT’S EMOTIONAL FOR ME.”

Dominic came to Cherry Lane at 17, after being removed from a home of drugs and violence. One afternoon, the Aftercare Supervisor took Dominic on a hike to discuss continuing in Aftercare, a program for former foster youth during their transition to adulthood. Still needing and wanting support during this milestone period, Dominic chose to enroll. Now, a 21-year-old alumnus of Youth Homes, Dominic is able to talk about his journey. Recently he told us, “If this were a few months ago, I’d be crying telling you this. It’s emotional for me.”

**W**hile in Aftercare and working on his therapeutic goals, Dominic proudly graduated from high school. He was connected with our Workforce Development Program and received help in identifying his long term goals, crafting his resume, and honing his interview skills. Dominic interviewed with a security company and got a job on the spot. He has been in the position for over two years!

Getting this job helped Dominic build confidence and recognize that he does not need to stay in unhealthy situations. He understood that he deserves to be respected and has self worth.

Dominic has also reconnected with his parents who are invested in mending their relationship. “My father wanted to show me that he was sorry. I didn’t want to see it. I just wanted him to say it.” This took some time, but Dominic did hear those meaningful words to help his healing process.

When asked what he would tell his 12 year old self, he said, “There’s a brighter future.” His words were followed by a long pause of silence and then, the tears started to fall.

#### DINNER TABLE DONORS CONTINUED

Virginia and Tom Steuber  
Maureen Sullivan  
Mark and Tracy Thompson  
Audrey and Don Torney  
Margaret Tunnell and John Reed  
Claudia and Bob Waldron  
Frieda and Leonard Warren  
Debbie and Fred Warren  
Tat Welcome  
Lona and Ron Wyatt  
Dara Youngdale and Steve Lovell  
Peter Zolintakis and Renee Breber

#### FAMILY ROOM FRIENDS

##### \$500 – \$999

Lindsey and Bob Adams  
Heidi and Richard Alef  
American River Bank  
Frankie Banducci  
Vickie Bogut  
Caroline and Alan Bonny  
Joan Buchanan  
Sharon and Steve Callaway  
Barbara and Bill Clark  
The Clorox Company  
Contra Costa Parents Of Multiples  
Distribution Publications  
Denise and Gene Dolan  
Vicki Drury  
Peggy and Keith Fleming  
Glenn Foster  
Toni and Greg Gatzke  
Lita Gloor and Dave Little  
Janine and John Grenham  
Renee and Bobby Guillory  
Nancy and Roger Howsmon  
Marilyn and Luman Hughes  
Glo and Jeff Johnson  
Kathy and Mark Lefanowicz  
Isabelle (I.V.) Lindskoog  
Zander Lurie  
Peggy and Marty Mancebo  
David Martyn  
Lori and Patrick O’Keefe  
Orinda Community Church  
Gary and Carol Parkhurst  
Pension Dynamics Company, LLC  
Phillip Prasek  
Jeanne Rasmussen  
Ruth Reeves  
Leigh Robinson

**FAMILY ROOM FRIENDS CONTINUED**

San Ramon Valley United Methodist  
Church

Tina and Edward Schumann

William and Martha Slavin

Janice and Gary Sliemers

Gerriann Smith

Corry Stork

Pat and John Todd

Duane Valz, Esq.

William Van Laak

Elaine and Greg Wanket

Robin Westerfield

Ellen and Craig Whittom

**GOOD FRIENDS**

\$1 - \$499

Anonymous Donor

Carlene and Steve Abbors

Paul Achiele

Advanced Eyecare Optometry

Carol Agnost

Alamo Women's Club

Nancy Aldritt

Jennifer Allen

Fredrica and Orin Allen

Kristen and Ron Altbaum

Erika Altobelli and Dara Turetti

AmazonSmile

Janelle and Andrew Andersen

Christine and Robert Anderson

Sharon and Carl Anduri

Caitlyn and Michael Annas

Janet and Mike Appel

Nancy and Donald Arington

Barbara Armstrong and Preston Gadson

Craig Atwood

Ruth Bailey

Anne Baker

Laura and Paublo Barerra

Gail and Curt Barmby

Lorne and Ashley Battersby

Percenia and Michael Beasley

Jody and George Benkly

Clarissa and Jim Bergmann

Michael Bilodeau

Richard Bittner

BJ's Restaurant

Kerry Blachly

Jean Blankenship and Pat Peterson

Tom Blanks

Sandra and Jim Bonato

# Tim & Patty McCreery

DONORS

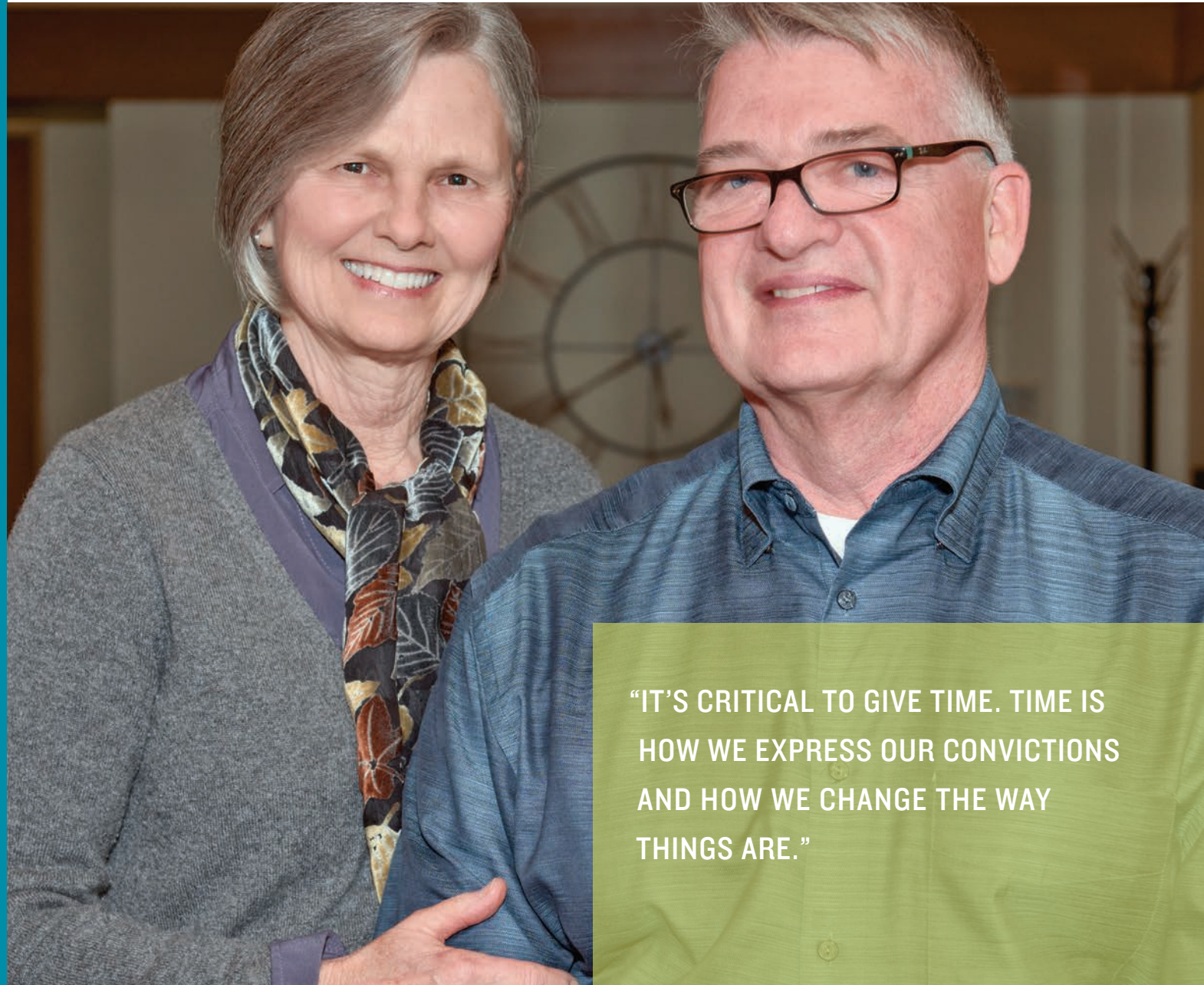

“IT’S CRITICAL TO GIVE TIME. TIME IS  
HOW WE EXPRESS OUR CONVICTIONS  
AND HOW WE CHANGE THE WAY  
THINGS ARE.”



Most of the funds to operate Youth Homes programs comes from government contracts with state and county agencies. These contracts outline specific services but do not always fund important complementary support activities. Private philanthropy gives Youth Homes the opportunity to try something new, something different, something more. “Donors enable the organization to find additional ways to help our clients, knowing it’s the best thing to do even if it’s not billable to the contract,” shares Tim McCreery.

**T**im and his wife, Patty, are loyal donors to Youth Homes. Their relationship with the agency began in earnest in 2000 when they created a more focused philanthropic agenda. After visiting a number of possible charitable organizations, Tim acknowledges that they decided to support Youth Homes because they were impressed with its focus and commitment to the welfare of the children. They believed in giving locally and believed in Youth Homes’ mission. In addition to their financial support, Tim also donates his time. “It’s critical to give time. Time is how we express our convictions and how we change the way things are.”

When asked why they continue to donate, Tim responded that children are our future and Youth Homes is serving a severely under-served population; many of the kids have no other support, nowhere else to turn. Their hopes for Youth Homes are that it keeps getting better, it continues to navigate the political budget obstacles, and ultimately helps break the cycle of abuse in families. With continued support from our friends, like Patty and Tim, Youth Homes will continue to innovate and find ways to empower children and families.

#### GOOD FRIENDS CONTINUED

Phyllis and Jodi Borden  
Theodore Bornstein  
Tracy and Brad Bowles  
Jeff Bracco  
Angela Bradford  
Janet and Ken Branigan  
Kathy and Mark Bressler  
Jill Broadhurst  
Josephine Brown  
Janet and Byron Brown  
Jerry Brown  
Tyler Brown  
Ron and Sharon Brown  
Paul Buccellato  
Helen and Bill Budde  
Carol and James Bunn  
Barbara and Charles Bureker  
John Burgh  
Ashley Burke  
Kathleen and Bob Burke  
Susan and Milton Burleson  
Beth Burns  
Catherine and Bob Butler  
Sonya Bynum  
Joe Canciamilla  
Eleanor Canova-Davis  
Julie Carlson  
Norma Carlson  
Tom and Linda Carman  
Angie Carmignani  
Jameela Carney  
Teresa Carson  
Joyce Carson  
Cindy Chan and David Rico  
Elizabeth and Chris Chapple  
Daniel Cho  
Olga and Stephen Clark  
Tracy Clinton  
Annabelle Cloner  
Darrell Clow  
Olivia and John Cody  
Deloitte Financial Consulting  
Pat Collins  
The Colonial Barber Shop & Style Shop  
Leanne and Michael Colvin  
Jana and Juan Contreras  
Peggy and Thomas Conway  
William Cook  
Chris Cook  
Kevin and Kathy Coppersmith  
Bonnie Cress-Elliott and Gino Elliott  
Marie Coppola and Steve Dubois

GOOD FRIENDS CONTINUED

Elizabeth and Conrad Corbett  
Mark Cording-Abrams  
James and Sue Cosenza  
Charles Couch  
Brad Craven  
Christine and Robert Crecelius  
Faith and Robert Cushman  
Natalia Cusick and Andy Robertson  
Jamie and Tom Damaschino  
Christine D'Ambra  
Beth Darrow  
Steve Davie  
Marie Davis  
Kim and Eitan Davora  
Linda and Tom Delaplane  
Kelley Denison  
Janice and Ray Depole  
Robert Devine Jr.  
Jeffrey and Melinda Dieden  
Faye and Dennis Donaghu  
Gina Donatoni  
Karol Dondero  
Susan and Michael Dougherty  
Dr. Suzanne L. Dudeck and Gary Carter  
Amy Duling  
Bill Durkin  
East Bay Commercial Real Estate Women  
Janey Edwards  
Renee Egan  
Bernice Ely  
Crystal Eng  
Clayton H. Englar  
Teresa Everett  
Patricia and Roger Falcone  
Sean Fargo  
Trenton Ferro  
Joanne Filippini  
Christine and Joseph Flannigan  
Karen Flowers  
Janice Foster  
Lee Foster  
Janet and Bill Fraser  
Terry Fries  
Virginia and George Fries  
Ann and Steven Furtado  
Jeffrey San Gabriel  
Mike Gallego  
Diane Gartner and Erin Ashburn  
Jim Gemmer  
Jim Georgantes  
Donna Gerber  
Cindy and Lance Gershen

# Margie Darnes

EMPLOYEE



“LIFE IS NOT A PIECE OF CAKE. WE NEED TO PREPARE KIDS THAT THERE ARE GOING TO BE FAILURES. BUT IT’S HOW THEY OVERCOME THEM THAT WILL MAKE A DIFFERENCE.”

Working with traumatized youth is not easy. It takes a team of special people who see the strengths in children, meet the kids where they are, and patiently work with them to heal from past trauma. Through our recruitment and on-boarding process, Youth Homes focuses on finding talented employees who are committed to youth, passionate, hard working and human in their approach.

“T here is a sweet side to all the kids. It may be a while before you see it, but it’s there.”

Margie Darnes, one of our many loyal employees who are at the heart of the organization, shared about her work at Youth Homes.

Early in Margie’s career, she had a difficult time finding a job that “fit” her. She was young, energetic, and wanted to work with children. After moving around, she landed at Youth Homes as a Relief Counselor working overnight shifts. She moved up the ranks as a result of hard work and her skills, and became a Residential Supervisor of Pryor, our crisis assessment shelter.

Now at Cherry Lane, Margie works with youth approaching 18 years old and preparing to age out of the foster care system. It’s a “mold and push” balance. As they are getting ready to launch to independence, they need to learn to follow rules and how to handle anger in a positive manner. “Life is not a piece of cake. We need to prepare kids that there are going to be failures. But it’s how they overcome them that will make or break them.”

Now, 26 years after her first overnight shift, Margie has helped hundreds of children heal from trauma and begin to make their mark in the world. It’s fair to say that Margie found her fit!

#### GOOD FRIENDS CONTINUED

Jeanne Gianakos  
Sybil Gibbons  
Marcia and Jim Gibney  
Carol and Chuck Glass  
Nancy Glenfield  
Beth and Roger Goldberg  
Manuel Gonzalez and Colin Price  
Google Matching Gift Program  
Tanuka and Ricky Gordon  
Gordon & Rees, LLP  
Maggie Gordon and Josh Pettler  
Gillian Graham and Kody Kerwin  
Richard Green  
Karin and Mike Gregory  
Misha Gregory and Jason Seely  
Marc Guberman and Serin Marshall  
Mr. and Mrs. William Gunnett  
Mel and Diana Haas  
Suzanne Haendel  
Scott Hafner and Bill Glenn  
Samantha Hagar  
Eleanor Halpern  
Jason Hammerman  
James Hammill  
Lola Hammons  
Leslie and Chris Harman  
Mary Ann and Dean Harper  
Kylie and Chandra Harrison  
Steven and Frances Harrison  
Dot and Ken Hattich  
Lynne Heinrich and Dwight Jaffee  
Beatrice Hallenbeck  
Susan Helms  
Edith Henchey  
Lorna Henri  
Harriette and Ronald Henrickson  
Nancy Herney  
Jim Hershey  
Daniel Hershey  
Laura and William Hoban  
Anne Hollander and Roger McCreery  
Barbara Hollenbach  
James Horan and Jonee Grassi  
Tielle and Benjamin Hough  
Eileen and Ken Housfeld  
David Huey  
Sandi and Dell Hutchinson  
Heather Irwin  
Larry Jackson  
Deborah and Paul Jansen  
Marily and Thomas Johnson  
Pat Johnson

GOOD FRIENDS CONTINUED

Fay Johnson  
Carole and Don Johnson  
R. Peter Johnson and Susan Marie Neyer  
Terry and Robert Johnston  
Jacqueline Jones  
Lowrey Jones  
John Jones  
Peter and Pam Kappelhof  
Catherine and Alan Kaye  
Judy Keenan  
Margaret & Roy Kelsberg  
Shankar Kenkre  
Janet and James Kennedy  
Pam Kinder  
Eva King  
Elizabeth King-Sloan  
Judy Kirkpatrick and Roy Powell  
Andrew and Alana Kleinberger  
Richard and Caren Kline  
Mary Kotsenas  
Mary and Anthony Kraitz  
John Krug  
John Krummen  
Katherine Kunnes  
Steven Lack  
Jenna Lampson  
Pat and Bob Lamson  
Kerry Lamson  
Jennifer and Jay Landgraf  
Jim Lang  
Ann and Kent Larson  
Denise Larson  
Cindy and Bob Latham  
Lynne and Robert Leach  
Lisa Leaf  
Elizabeth and Michael Leary  
Jason Leffingwell  
Jill Levine  
Suzanne and Sheldon Lewis  
Ken and Jayne Lindberg  
Dekkaa Littles  
Teresa and Richard Litton  
Marjorie Livingston  
Karin Loar  
Maureen Lobo and Tim Martin  
Beverly and David Loder  
Celia Longworth  
Haley Lourdes  
Mary Lovill  
Patty Lucas  
Kendra Luke  
Lisa and Alan Mac

# Stacy Wood

COUNTY SOCIAL WORKER



“YOUTH HOMES AFTERCARE IS ONE OF THE FEW COMPREHENSIVE PLACEMENT AND SUPPORT SERVICE PROGRAMS IN THE COUNTY THAT SERVES THIS POPULATION.”

“Youth Homes is a crucial umbrella program for Contra Costa County,” Stacy Wood stated without pause. “It’s one of the few comprehensive placement and support service programs in the County that serves this population. The satellite services, such as one on one support, combined with therapeutic and behavioral treatment, elevate Youth Homes as a necessity for our County’s families.”

Stacy Wood is no stranger to Youth Homes. She started her career in social services as a group home counselor for Youth Homes. Eventually Stacy became a child welfare worker for the county, where she has been for 19 years. Stacy works with transition age youth and believes “(Youth Homes) Aftercare is a huge saving grace – a vital component.”

The partnership with the County is mutually beneficial. Youth Homes receives referrals and funding from County contracts. In return, Youth Homes provides a quality array of care that fills a gap in service.

Stacy reflected on transition age youth who lose eligibility for County services. When this occurs, resources from the County are lost, but Youth Homes can stay involved with the young adult to prevent them from falling through the cracks. They have Youth Homes staff helping them maintain focus on meeting the requirements for eligibility to regain services.

Our relationship and collaboration with the County, and other community partners, matter to us. The communication and joint effort to help a child succeed makes the outcomes stronger. The whole is truly greater than the sum of its parts.

#### GOOD FRIENDS CONTINUED

Elly MacKay  
Randy MacKenzie  
Susanna and Adam Malatesta  
John Marsh  
Kathy and Dick Marshall  
Marilyn Matosian  
Shari and Mike Maxwell  
Kathleen McAdam  
Robert and Sylvia McCann  
Yolanda McCollister  
Ken and Juanita McCreery  
Megan McDrew  
Salena McGalliard  
Peter McGoff  
Geri McLaughlin  
Teresa McNally and Doug Schuster  
Susan and Tom McNeil  
Paula Meader  
Michelle Mehlhorn  
Willard Meininger and Hollis Hoppe-  
Meininger  
Paul and Roni Melmed  
Jenet and Michael Mendonca  
Marjorie and Peter Meredith  
Microsoft Matching Gifts Program  
Pat and Frank Mighetto  
Charles and Margaret Miglia  
Inga Miller  
Marilyn and Vic Miller  
Patricia Mills  
Anne and Mark Mitchell  
Sharon and James Moore  
Joseph Moore  
Moraga Rotary Club  
Lisanne and Paul Mueller  
Jennifer Munson  
Rachel Murphy  
Cynthia and Oscar Neal  
Kimberly Nearon  
Peter Neff  
Tim and Kelly Netherton  
Mary Neville  
Linh Nguyen and Sameer Azer  
Kay C. Nicholson  
Tricia Niven  
Susan and Charles Noack  
Kristi and Mark Nolan  
Michael Nolan  
Cheryl Noll  
Thomas Nugent  
Carla and Jim Nunes

GOOD FRIENDS CONTINUED

David Ogden  
Jim and Kathy Olson  
Andrew and Amy Orear  
Ragen and Wayne Ortland  
Rebecca and Kevin Osman  
John Oster  
Marissa and Bruce Paltenghi  
Carla Pancheco  
Jeanne and Harry Parham  
Vanessa and Steve Parkhurst  
Dorothy Parson  
Laura Pavlovich  
Emily Pelayo-Yuson  
Deborah Pelegrini  
Laurel Pendleton  
Linda and Ken Peterson  
Janice and Richard Peterson  
Margaret and Nathan Pettit  
Ruth and Charlie Pettler  
Ruth Peyton  
PG&E Corporation Foundation  
Matching Gifts  
Clint and Sue Phalen  
Dixie Pickup  
Anne Pieper  
Orin Pierce  
Jasinta Pister and Richard Whitmore  
Pleasant Hill Chiropractic  
Victoria and Ron Polivka  
Chris Powell  
Donna Preece  
Nola Proll  
Eric and Cindy Quackenbush  
Rebekah Rachel  
Barbara and Donald Raymond  
Darlene Redburn  
Sonjia and Gregory Redmond  
Jeremy Reichard  
Dionne and Andy Remec  
Tamara Rich  
Joan Richards  
Pamela Z. Rigg  
Francie Roberts  
Deborah Robinson  
Alton and Kathleen Robinson  
Darlene and Ron Rodrigues  
Georgene and John Rostkowski  
Gail Rotner  
Jeanne and Bill Ryan  
Michael Saenz  
Marlene and Jonathan Sakol  
Antonio Sanchez

# June Krug

AUXILIARY



“YOU SEE THE FULL SPECTRUM OF EMOTIONS IN CHILDREN FROM SADNESS TO JOY. I WISH WE COULD SERVE MORE KIDS.”

“Worker bees! We are always looking for worker bees,” states June matter of factly when talking about the Youth Homes Auxiliary. Since the founding of Youth Homes, the Auxiliary has provided long-standing financial and volunteer support to enhance the programs for foster youth.

June Krug is a former school administrator who was recruited to join the Auxiliary when she retired in 2004. Because of the numerous initiatives the Auxiliary organizes, June easily found a role within the organization that allowed her to be creative and bring different points of view to the group. Through fundraising events, the Thrift Shop, granting scholarships, mentoring youth, supplying holiday gifts, delivering birthday cakes and celebrating with the kids, the Auxiliary members are committed and dedicated to supporting foster youth during their time at Youth Homes and as they transition into adulthood.

With a chuckle, June shares there are lots of meetings at Youth Homes. “But, it has provided me with an education and is stimulating. I feel like I am contributing to the success of the kids.”

The Auxiliary has provided countless hours of volunteer work and impacted thousands of children’s lives. Without this source of support for the last 51 years, Youth Homes would look very different.

“You see the full spectrum of emotions in children from sadness to joy. I wish we could serve more kids.” And with that, June encourages any worker bees to reach out and be a part of the team. “Try it, you’ll love it,” June promises!

#### GOOD FRIENDS CONTINUED

Kathy and Ferdinand Santos  
Kim Scala  
Ilene and Andrew Scharlach  
Shannon and Ryan Schlagenhauf  
Nancy and Craig Schlatter  
Al Schue  
Jody and Martin Schultz  
Jordan Schwartz and Brett Shipman  
Amy and Aaron Scott  
Jane Scott  
Frank Scudero  
Sarah Sebe  
Ruth and Jack Sechler  
Christine and Fred Seely  
Seneca Center  
Michael Serpa  
Lois Shaffer  
Letitia Shelby  
Megan Shuler  
Silicon Valley Community Foundation/  
Dell Employee Engagement Fund  
Dave Silva  
Susan Simkin  
Carrie and Josh Simkin-England  
Randy Skinner  
Ollie Smith  
Lynda Snell  
Nancy Soares  
Joan Sorensen  
Janice Spampinato  
Ann B. Spaulding  
Lisa Spence  
Joan Spiegel  
St. Mark’s Lutheran Church  
Laura Stark  
Anna-Rose Stebbins  
Alicia Steele  
Tunette Steiner  
Gerald Stephens  
Patrick Stevens  
Jeanette and Kurt Stoller  
Nancy and Roy Stotts  
Robert and LeAnne Strong  
Carol Sturman  
Mary Suilmann and Rick Crispino  
John Taufer  
Fran and Stan Taylor  
Margaret and Mike Teeter  
Stephanie Temples  
Mary Terjeson  
Ann and Norman Thelwell  
Claudine Thomas

# FINANCIALS

Youth Homes finished the year with a modest gain in operating revenue. Our finances remained strong and balanced, the Endowment continues to grow, our partnership with Contra Costa County remains strong, our programs are expanding, and our client outcomes are positive.

In short, FY15/16 was another very successful year, in partnership with our community. The faithful year over year support from our private donors and volunteers is heartwarming.

## SUMMARY FINANCIAL REPORT ON OPERATIONS

	2016	2015
<b>Revenue</b>		
Program Income & Gov't Funds	\$ 6,982,634	\$ 6,235,144
Contributions (Net)	525,110	494,890
Special Event Revenue (Net)	111,786	134,485
In-Kind Donations	100,857	112,821
<i>Total Operating Revenue</i>	<u>\$ 7,720,387</u>	<u>\$ 6,977,340</u>
<b>Expenses</b>		
Programs	\$ 6,215,161	\$ 5,622,521
Administrative and General	996,428	979,033
Fundraising	272,590	250,347
<i>Total Operating Expenses</i>	<u>\$ 7,484,179</u>	<u>\$ 6,851,901</u>
<b>Non-Operating Items</b>		
Non-Operating Income	\$ 4,177	\$ (1,731)
Investment Related Income	(8,996)	12,637
Bequests	42,295	23,658
<i>Total Non-Operating Items</i>	<u>\$ 37,476</u>	<u>\$ 34,564</u>
<b>Net Surplus (Unrestricted)</b>	\$ 273,684	\$ 160,003
<b>Change in Temporary Restricted</b>	<u>\$ 18,086</u>	<u>\$ (30,381)</u>
<b>Change in Permanently Restricted</b>	<u>\$ 4,977</u>	<u>\$ (27,529)</u>
<b>Total Change in Net Assets</b>	<u><u>\$ 296,747</u></u>	<u><u>\$ 102,093</u></u>



**GOOD FRIENDS CONTINUED**

Janet and Ramsay Thomas  
 Cherly and Alan Thompson  
 Robert and Beth Thurlow  
 Pam and Bill Thurston  
 Tice Valley United Methodist Women  
 Felipe Toledo  
 Bettie Tomchalk  
 Barbara and Ed Tonningsen  
 Kathy and Cal Tucker  
 Mary and Jeffrey Turner  
 Joan Upshaw  
 Cathryn and Daniel Van Dyke  
 Misty Vannier  
 Selene Vasquez  
 Michael Venturini  
 Marisa Villanueva  
 Sandy and Allen Vinson  
 Marilyn Voland  
 Joy and Robert Wahrhaftig  
 Tiffany Walker  
 Lise and Steve Wallace  
 Frances and Stephen Wallace  
 Angela Warren  
 Jody Watson  
 Velather Weaver  
 Sandy and David Weber  
 Holly and Eric Webostad  
 Anne Webster  
 Suzanne Weeks  
 Grace and Terrill Welcome  
 Wendy Wells  
 Wells Fargo Home Mortgage  
 Thomas Wentling  
 Rosemary Wescott  
 Tina Wheeler  
 Cynthia and Kevin Wheeler  
 Carol and Charles Whiteneck  
 Sherry Wilcoxson  
 Barbara and Mark Wille  
 Elizabeth and Robert Williams  
 Karen Winfrey  
 Kim Hernandez and Mark Withrow  
 Lisa Wiley Woelfel  
 Jason Wolenik  
 Women's Golf Association  
 Jennifer and Ray Wong  
 Mary-Jane Wood  
 Patricia Wood  
 Kathleen and Gary Woodworth  
 Workday, Inc.  
 Amy and Tom Worth  
 John and Maymie Yee

Barbara and James York  
 Annette and Kenji Yoshino  
 Evan Young  
 Denise Zetterbaum  
 Belynda Zobb  
 Ellen and Irving Zucker  
 Stri and Larry Zulch  
 Samantha and Josh Zupan

*Every effort has been made to ensure the accuracy of this listing. Please direct any questions or concerns to Leslie Harman, Fund Development Associate, at 925-949-5489 or [leslieb@youthhomes.org](mailto:leslieb@youthhomes.org).*

**DONATIONS MADE IN HONOR OF:**

Ann Appert  
 Taleesha Becker  
 Rick and Kathy Bowles  
 Elizabeth and Chris Chapple  
 Scott DeVenney  
 John Donatoni  
 Janice Foster  
 Emma Goldberg  
 Scott Hafner  
 June Krug  
 Kathleen Kinder Leighton  
 Marilyn Lindquist  
 Tim McCreery  
 Connie Meinert  
 Sue Miller  
 Rose Murray  
 Lindsay Marie Loewen Petersen  
 Ken and Linda Peterson  
 Leigh Robinson  
 Aaron Scott  
 Rose Spampinato  
 Anna-Rose Stebbins  
 Chuck Studebaker  
 Robin and Chuck Studebaker  
 Elaine Taylor  
 Oliver Mortimer Valz, S.C.  
 Merry West  
 Youth Homes' 50th Anniversary

**DONATIONS MADE IN MEMORY OF:**

Stacey Bellato  
 Michael Benkly  
 Elizabeth Berger  
 Polly Barnes Coleman  
 Nan Darrow  
 Joyce Dwyer  
 Tom and Jo Farr  
 Shirley Fulcher  
 Adam Granata  
 Cathy Gross  
 Rosemary Gross  
 Shawn Marie Hart  
 Lindsay Hill  
 Joyce Hohengarten  
 Jean Riek Holloway  
 Frances B. Ketterer  
 Sue Kibby  
 Lorna Martyn  
 Eileen Mathey  
 Molly McCambridge  
 E. B. West Moreland  
 Gabe and Patti Riek  
 Ivy Robinson  
 Lorraine Schillinger  
 Judy Simkin  
 Mary Strawser  
 Dow Studebaker  
 Joanne Taylor  
 Rochanah Weissinger  
 Lorene Williamson  
 Peggy and Alan Young

**IN KIND GIFTS**

1Closet  
 2 A Good Cause, Inc.  
 21st Amendment Brewery  
 Sandra Abram  
 Acalanes High School  
 Adventure Cat Sailing Charters  
 Align Health  
 Erika Altobelli and Dara Turetti  
 AMC  
 American River Bank  
 Aquarium Of The Bay  
 Ardenwood Historic Farm  
 Arthur Murray Dance Studio  
 Asian Art Museum  
 Aunt Mary's Café  
 Back 40 Texas BBQ  
 Rachel Balance

Cathy Barber  
 The Bach Group  
 Bay Area Discovery Museum  
 Benihana Inc.  
 Jan Berckefeldt  
 Clarissa and Jim Bergmann  
 Berkeley Repertory Theatre  
 Bette's Oceanview Diner  
 Mary Biasotti  
 BJ's Restaurant  
 Black Diamond Brewing  
 Blackhawk Auto Museum  
 Lisa Blake  
 Bloom Retreat  
 Blue Dog Events  
 Bonehead's Texas BBQ  
 Caroline and Alan Bonny  
 Botanical Interests  
 Boundary Oak  
 Kathy and Rick Bowles  
 Tracy and Brad Bowles  
 Brenden Theatre Corporation  
 Bridges Restaurant  
 Broadway Plaza  
 Al and Betty Browning  
 Burr Pilger Mayer LLP  
 Peggy and Bob Cabaniss  
 Cake.  
 Cakebread Cellars  
 Calicraft Brewing Co.  
 California Living  
 California Symphony  
 Courtney Carper  
 Cartograph  
 Center REPeritory Company  
 Elizabeth and Chris Chapple  
 Chateau Montelena  
 Sally Cohen  
 Steele Colby  
 Pat Collins  
 Concannon Vineyard  
 Contra Costa County Bar Juvenile Law  
 Corners Tavern  
 Costco  
 Country Waffles  
 Creek Monkey Tap House  
 Crooked Vine Stonyridge Winery  
 Natalia Cusick and Andy Robertson  
 Cytosport  
 Laurie Delaney & Gary Burkholder  
 Diablo Magazine  
 Diablo Rock Gym  
 Ritu and Evan Disick

# BOARD OF DIRECTORS

“It has been an honor to work with Youth Homes, an organization that highly values its dedicated staff, committed volunteers and strong community partners. A nationally accredited agency under strong fiscal management, Youth Homes is well-positioned to continue to be a leader in the care and support of foster children and transition age youth.”

— Kathy Bowles, *Board President*

## OFFICERS

**Kathy Bowles**  
*President*  
Retired Development Officer

**Alan Bonny**  
*Vice President*  
Strategic Account Executive,  
BMC Software

**Stanley L. Maleski**  
*Secretary/Treasurer*  
Retired School District Business  
Official and  
Peace Corps Country Director

## MEMBERS

**Sandra Abram**  
Retired School Employee

**Ann Appert**  
Director of Resource  
Allocation & Planning,  
WestEd

**Cathy Barber**  
President,  
Youth Homes Auxiliary

**Beau Bautista**  
Founder, Blue Dog Events

**Jan Berckefeldt**  
Executive Director,  
Maybeck Foundation

**Tom Blanks**  
Retired Special Education  
Credentialed Teacher  
Vice President,  
Mt. Diablo Teachers  
Association

**Elizabeth Chapple**  
Director of Operations,  
Pleasant Hill Coin  
& Jewelry Exchange

**Pat Collins**  
Vice President,  
Senior Business  
Relationship Manager,  
Bank of the West

**Greg Gatzke**  
President, ZAG Technical  
Services

**Jenifer Kirtland**  
Retired Managing Director,  
EVC Group

**June Krug**  
Retired School Principal

**Tim McCreery**  
CEO & Founder,  
Savvius, Inc.

**Stuart McCullough**  
*Chief Executive Officer,  
Youth Homes, Inc.*

**Gary Parkhurst**  
Retired Corporate Sales and  
Marketing Executive

**Valerie Ridgers**  
Retired Director,  
Boy Scouts of America

## SENIOR STAFF

**Stuart McCullough**  
*Chief Executive Officer*

**Linda Callahan, Psy.D.**  
*Clinical Director, Residential*

**Kim Chilvers, MFT**  
*Program Director*

**Beth Goldberg, MSW**  
*Director of Development*

**Audrey Tormey**  
*Director of Human Resources*

**Shaina Van Pelt**  
*Project Manager of IT and  
Accreditation*

**Rich Weisgal, MA, MFT**  
*Program Director*

## IN KIND GIFTS CONTINUED

Disneyland  
Drakes Brewing Co.  
Duckhorn Wine Company  
Dudum Financial  
Kip Eckroad  
EClinical Works  
El Charro Mexican Dining  
El Morocco  
Encina Bicycle Center  
Encore Gym  
Faction Brewing  
Leah and Adam Felson  
Fieldhouse Sports Grill  
Fine Arts Museum of San Francisco  
Finish Master  
Floralì  
Carol Fontana  
Forbes Mill Steakhouse  
Bryan Forrester  
Frankie, Johnny & Luigi Too!  
Marilyn and Basil Friedman  
Toni and Greg Gatzke  
Gianni's Italian Bistro  
Chris and Mando Giotta  
Nancy Glenfield  
Beth and Roger Goldberg  
The Golden Skate  
Golden State Warriors  
Mike Gordon  
Maggie Gordon and Josh Pettler  
Lauren and Jordan Grayson  
Guadalajara Grill  
Melanie and Fred Gutterson  
Habitot Museum  
Hafner Vineyard  
Barbara Hanek  
Hank & Frank Bicycles  
Happy Hollow Park & Zoo  
Leslie and Christopher Harman  
Kylie and Chandra Harrison  
Havana  
Robin Hayes  
HC Financial Advisors  
Heffernan Insurance  
Heretic Brewing  
Ashley Herrell  
Hertz  
The Inn At Pasatiempo  
Kay Isola  
Jacqueline Jones Design  
Jane and Tom Kelley  
Kelley Denison

Diane and Neil Kelly  
Kiper Homes  
Jenni and Dan Kirshman  
Jennifer and Grayson Kirtland  
Andrew and Alana Kleinberger  
Kim and Michael Kline  
KNBR  
June Krug  
Lafayette Juniors  
Lafayette Orinda Presbyterian Church  
Laguinitas Brewing Co.  
Lake Chabot Golf Course  
Lark Creek Restaurant  
Las Positas Golf Course  
Brooks and Jamie Laudin  
The Laurel Inn  
Lawrence Hall of Science  
Lazy Dog Restaurant & Bar  
Le Gateau Elegant  
Elizabeth and Michael Leary  
Jill Levine  
Linda Christenson  
Monica Lippis  
Livermore Valley Wine Country  
Locanda Ravello  
Markham Vineyards  
David Mascorro Photography  
Sheri Mascorro  
Lois McCleary  
Barbara and Stuart McCullough  
Harley McKee  
Megan Haney Designs  
Mary Beth Meyer  
Mike's Auto Body  
Leslie and Gary Miller  
Minoo's Aesthetic  
MinuteMan Press Lafayette  
Mt. Diablo Unified School District  
Victoria Nakamura  
Barbara Nash  
Kimberly Nearon  
Nothing Bundt Cakes  
Oakland A's  
Oakland East Bay Symphony  
Andy Olah  
Orchard Supply Hardware  
Susan and Mike Oyama  
Pacific Service Credit Union  
Valerie Pagnini  
Pleasant Hill Coin & Jewelry  
Raging Waters  
Tiecka Randle-Pierson  
Raymond Vineyards

Renaissance Club Sport  
Republic Services  
Revel  
Joan Richards  
Rick and Ann's Restaurant  
Valerie and Paul Ridgers  
Ripley's Believe It or Not! Museum  
Pam and Nick Robinson  
Katrina Rozelle Pastries and Desserts  
Russian River Adventures  
Vickie and Jeff Rutsch  
S.F. Zoo  
Saddleback Winery  
Safeway  
Jenny and Ron Schneidermann  
Schramsberg  
Jody and Martin Schultz  
Scott's Catering Services  
Segway Napa  
SF Ballet Ticket Services  
Janet Sheehy  
Silver Oak Cellars  
Silverado Resort & Spa  
SkinSpirit  
Sky High Sports  
Snoopy's Home Ice  
Sonoma Raceway  
Mr. and Mrs. Robert Springsteen  
St. Perpetua Church  
Kimberly Staller  
Starbucks  
Harriet Stearns  
Minoo Sultan  
Sunrise Bistro & Catering  
SusieCakes  
Sweet Tomatoes  
Bie Tan  
The Taylor Family Foundation  
Town Hall Theatre  
Anna and Kan Toy  
Trader Joe's  
Tullio's Family Style Italian Restaurant  
& Pizza  
USS Hornet Museum  
V. Sattui Winery  
Bonnie Vann  
Venge Vineyards  
Danielle Voorhees  
Walnut Creek Yacht Club  
Debbie and Fred Warren  
Mike Warriner  
Sue Wetzler  
White Pony Express

Marvin Willis  
Winchester Mystery House  
Woodminster Summer Musicals  
Yofi Clothing  
Pamela Young  
Zachary's Chicago Pizza

## LIVING LEGENDS

*Living Legends are friends who have included Youth Homes in their will or estate plans. All gifts from our Living Legends Program are earmarked for the endowment. Youth Homes' endowment ensures long-term financial stability for the care of traumatized and former foster youth. A gift to the endowment fund will last in perpetuity and ensure that our youth get the care and opportunities they deserve.*

*Thank you to our members for their foresight and commitment to improve the lives of foster youth.*

## MEMBERS OF LIVING LEGENDS

Anonymous (4)  
Richard Bittner  
Kathy and Rick Bowles  
Peggy and Keith Fleming  
Edith Henchey  
Corinne Marks  
Lorna Martyn  
Barbara and Stuart McCullough  
Leslie and Gary Miller  
Valerie and Paul Ridgers  
Ivy Robinson  
Joanne Taylor  
Catherine (Tat) Welcome



P.O. Box 5759 Walnut Creek, CA 94596  
925-933-2627 [www.youthhomes.org](http://www.youthhomes.org)

Nonprofit Org.  
U.S. Postage Paid  
Oakland, CA  
Permit No. 259

Please note: For confidentiality purposes, no photographs of current foster children are featured in this publication.

Thanks to our generous in-kind donor who made this report possible:  
Jacqueline Jones Design, [www.jacquelinejonesdesign.com](http://www.jacquelinejonesdesign.com)

Thank you to “Dominic”, Margie Darnes, June Krug, Tim and Patty McCreery, and Stacy Wood for sharing your stories with Youth Homes. We are deeply grateful for your testimonials.

Editorial services and contributions:  
Christal Black, Lisa Blake, Beth Goldberg, Leslie Harman, Valerie Ridgers, Gerriann Smith, Audrey Tormey, and Shaina Van Pelt

Photographer: David Mascorro Photography,  
[www.davidmascorrophotography.com](http://www.davidmascorrophotography.com)

Printing: Greenerprinter